

PLANTA BAIXA
Esc.: 1/25

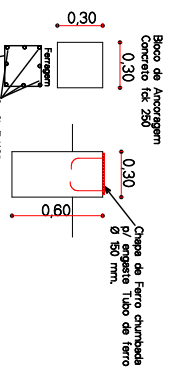

Detalle Bloco de Fundacao
Esc.: 1/25

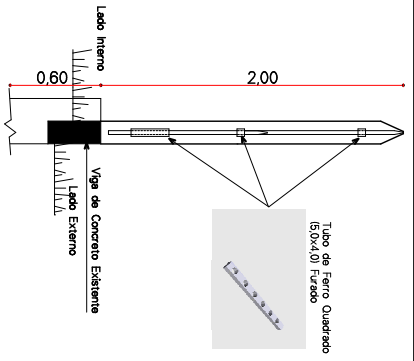

SECAO TRANSVERSAL
Esc.: 1/25

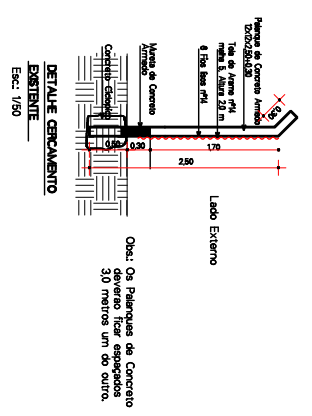

DETALHE GERMCAMENTO EXISTENTE
Esc.: 1/50

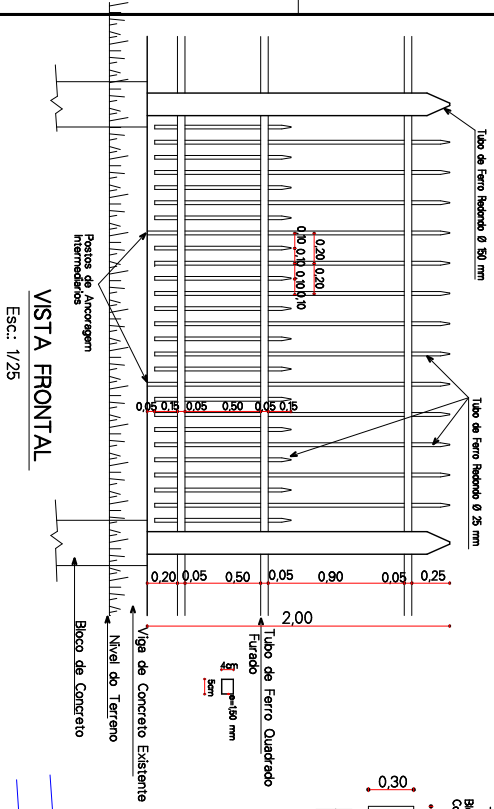

VISTA FRONTAL
Esc.: 1/25

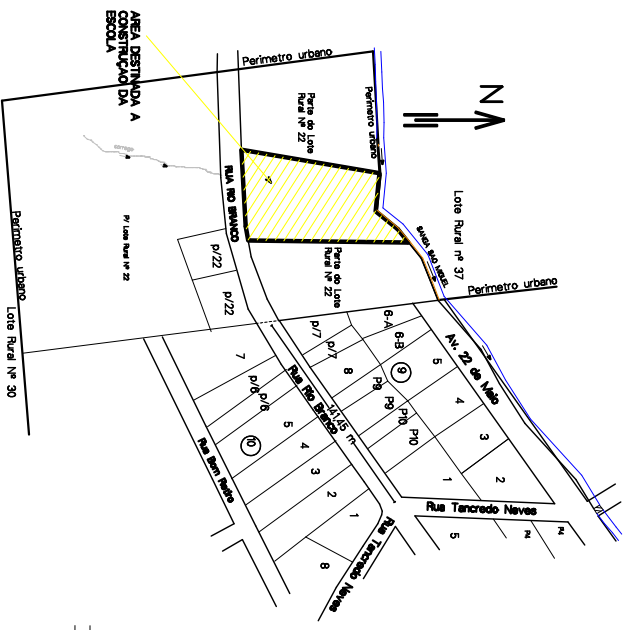

SITUACAO
Esc.: 1/2500

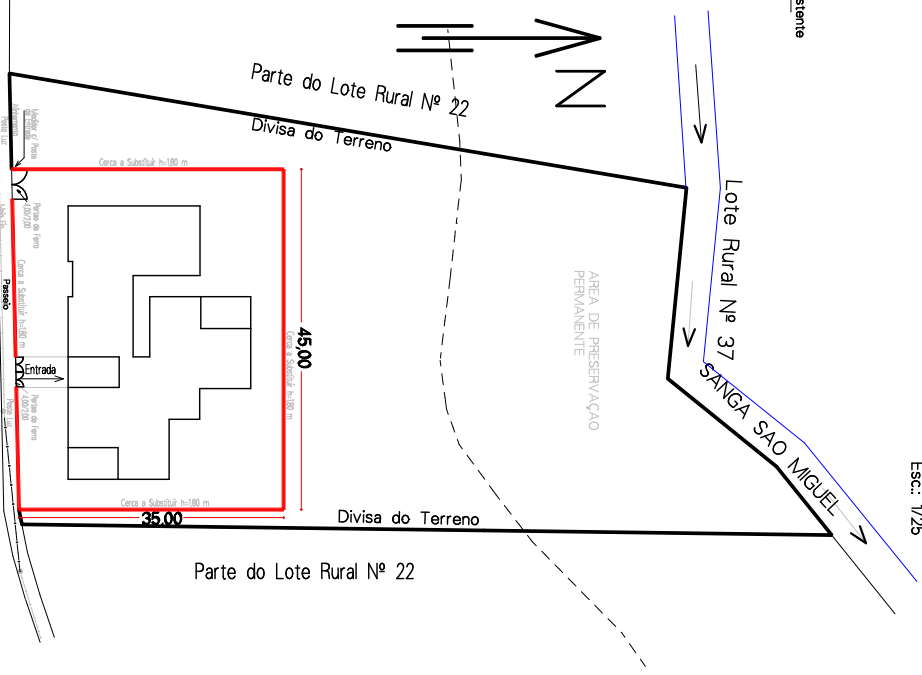

IMPLANTACAO
Esc.: 1/500

PREFEITURA MUNICIPAL DE MARIANO MORO

PROJETO ARQUITETONICO

OBRA: SUBSTITUICAO DO GERMCAMENTO DO PREDIO EM ALVENARIA DESTINADO A ESCOLA PROF. MARCO ANTONIO DE MARIANO MORO
PLANTA DE SITUACAO, IMPLANTACAO E DETALHE DE CONCR.

LOCAL: PARTE DO LOTE RURAL, Nº 22, SECCAO GRUPTA, RUA RIO BRANCO, PERIMETRO URBANO DA CIDADE DE MARIANO MORO.

PROPRIETARIO: MUNICIPIO DE MARIANO MORO

PROJETO: EXECUCAO

DATA: MAIO/2014 **ESC:** Indicada **PRANCHAS:** 01 **DESENHO:** JORGE